

# Vasa föremål



Föremål <i>Plane</i>	Fyndnummer <i>18451</i>
-------------------------	----------------------------

Dokumenterad av <i>EA</i>	Datum <i>27 Nov 2013</i>
------------------------------	-----------------------------

Fyndplats/location			
Däck/deck <i>OMP</i>	Sida/side <i>starboard</i>	Balk/beam <i>21</i>	Kanonport/gunport

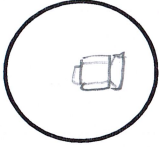
Material	
Träslag/wood type <i>Beech</i>	Conversion 
Fiberriktning/grain <i>straight</i>	

**Skiss**

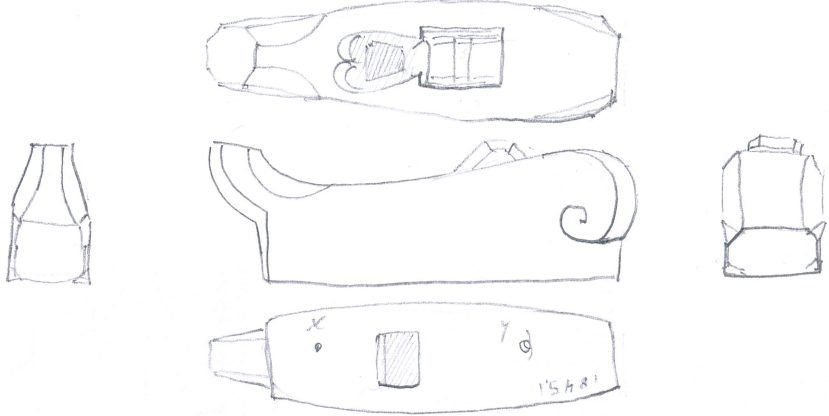

*see attached*

Dimensioner (mm)								
A	B	C	D	E	F	G	H	J
K	L	M	N	P	Q	R	S	T

**Skador/damage** *original surface still largely intact. Iron still in place (though corroded, mostly of corrosion at this point. some damage/loss/irregular edges along mouth. Sole has two blind holes from modern id tag fasteners @ x & y)*

**Kommentar/comments** *Dutch style smoothing plane. there is a 1cm rocker in the sole. iron/corrosion from blade still present; can slip spatula betw. iron & wedge not removable at present. body one piece w/ wedge*

**Association**  
Andra delar/other parts *wedge & iron extant, both in place*

**Relaterade fynd/related finds**  
*found inside ship's carpenter's chest (17958) in carpenter's store*



18451

SHIP CARPENTER'S TOOLS

18451

27 Nov 2013

2/4

A	5	F	19	J	8
B	6	G	10	K	19
C	4	H	15	L	8
D	9	I	7	M	15

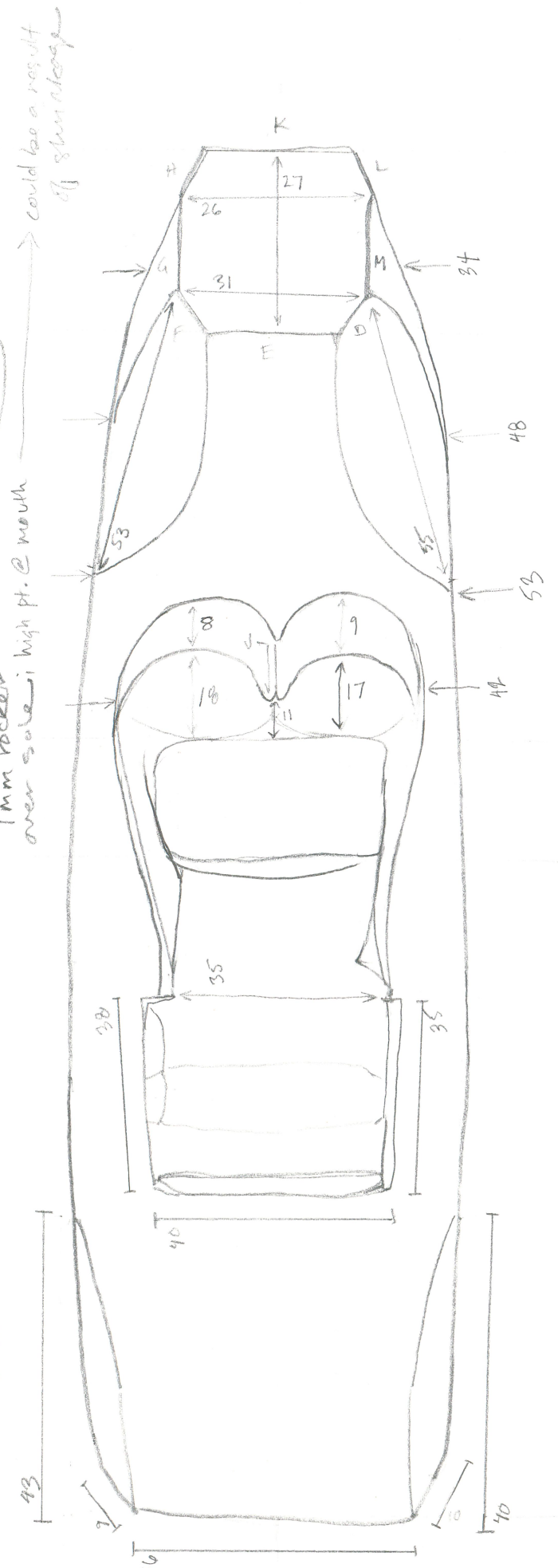
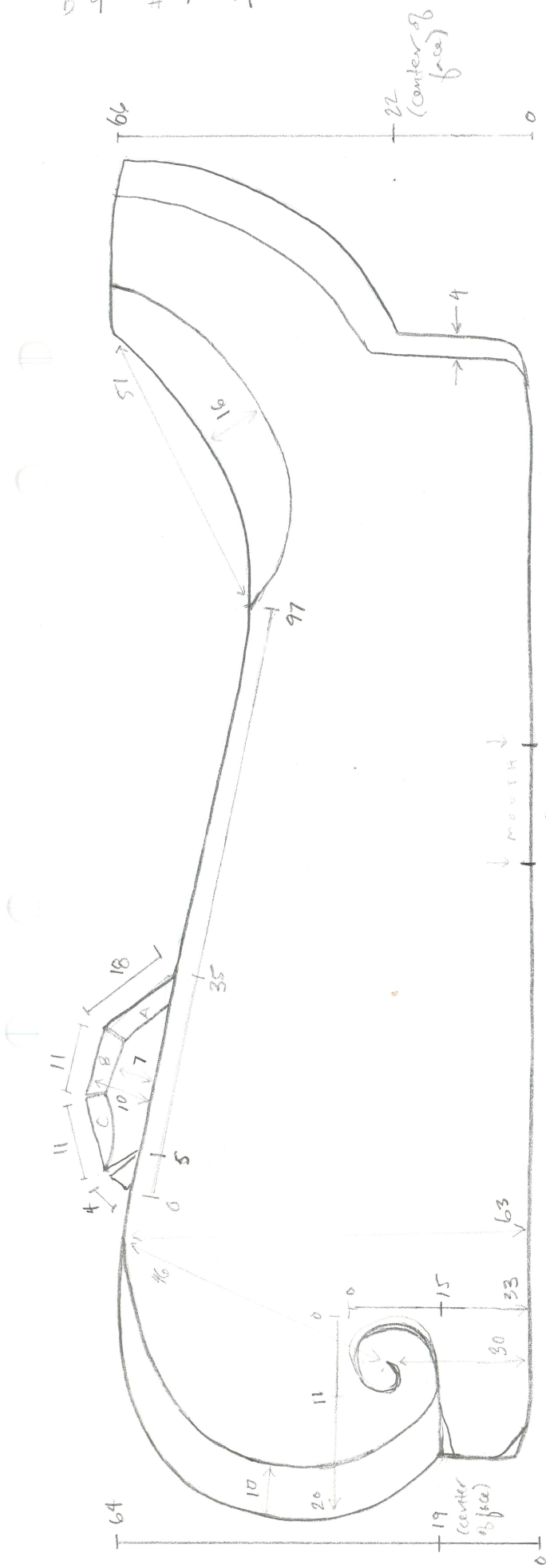

SHIPSCARPENTERS TOOLS  
18457  
27 November 2013  
E 3/4

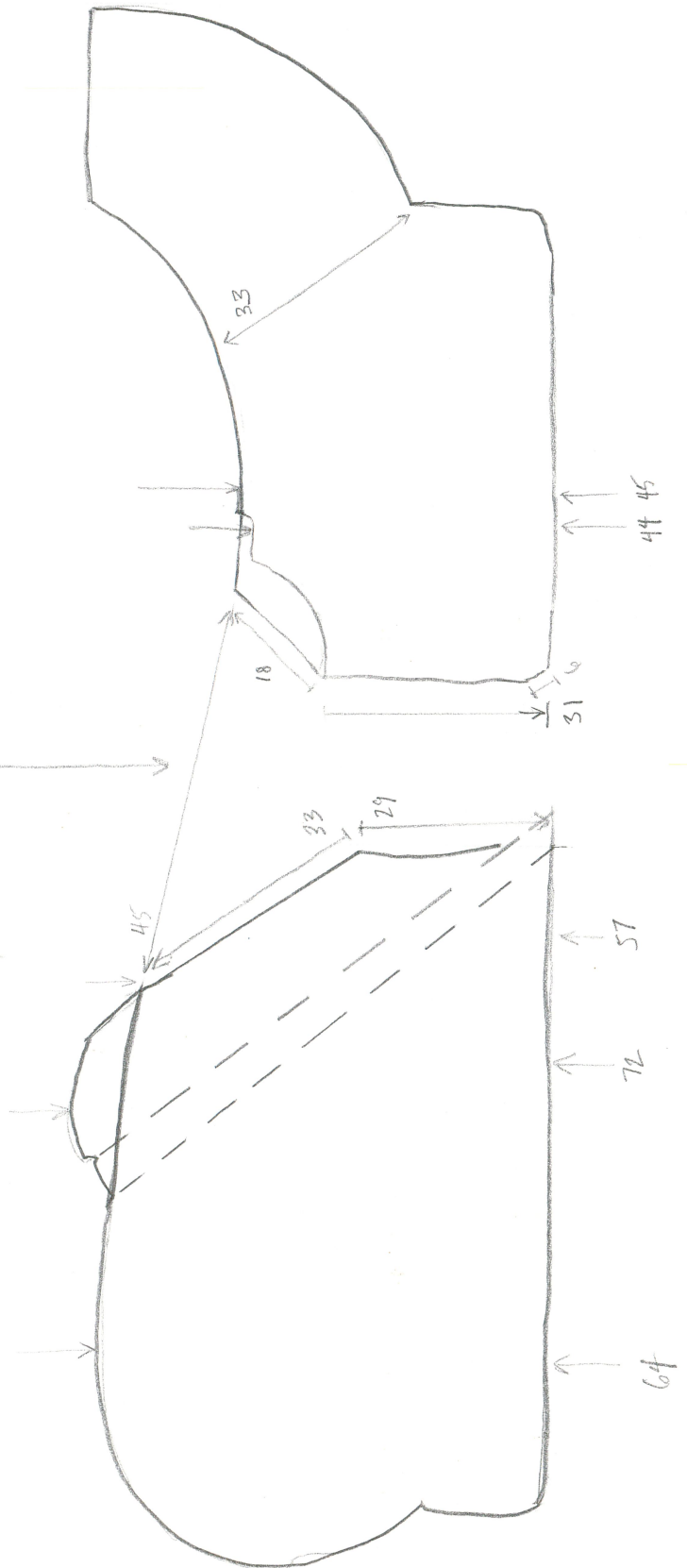
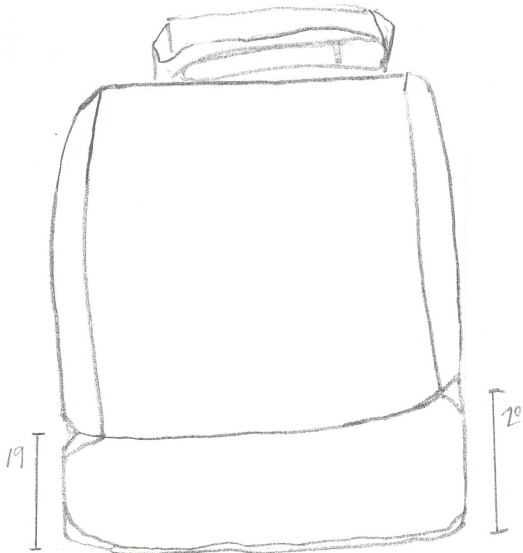
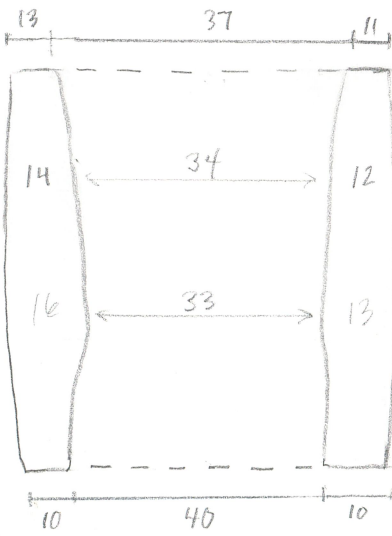
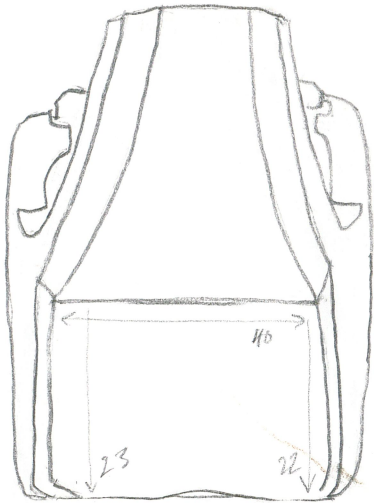

Inside profile of mouth  
(drawn w/out iron & wedge)

\* all measurements  
approximate

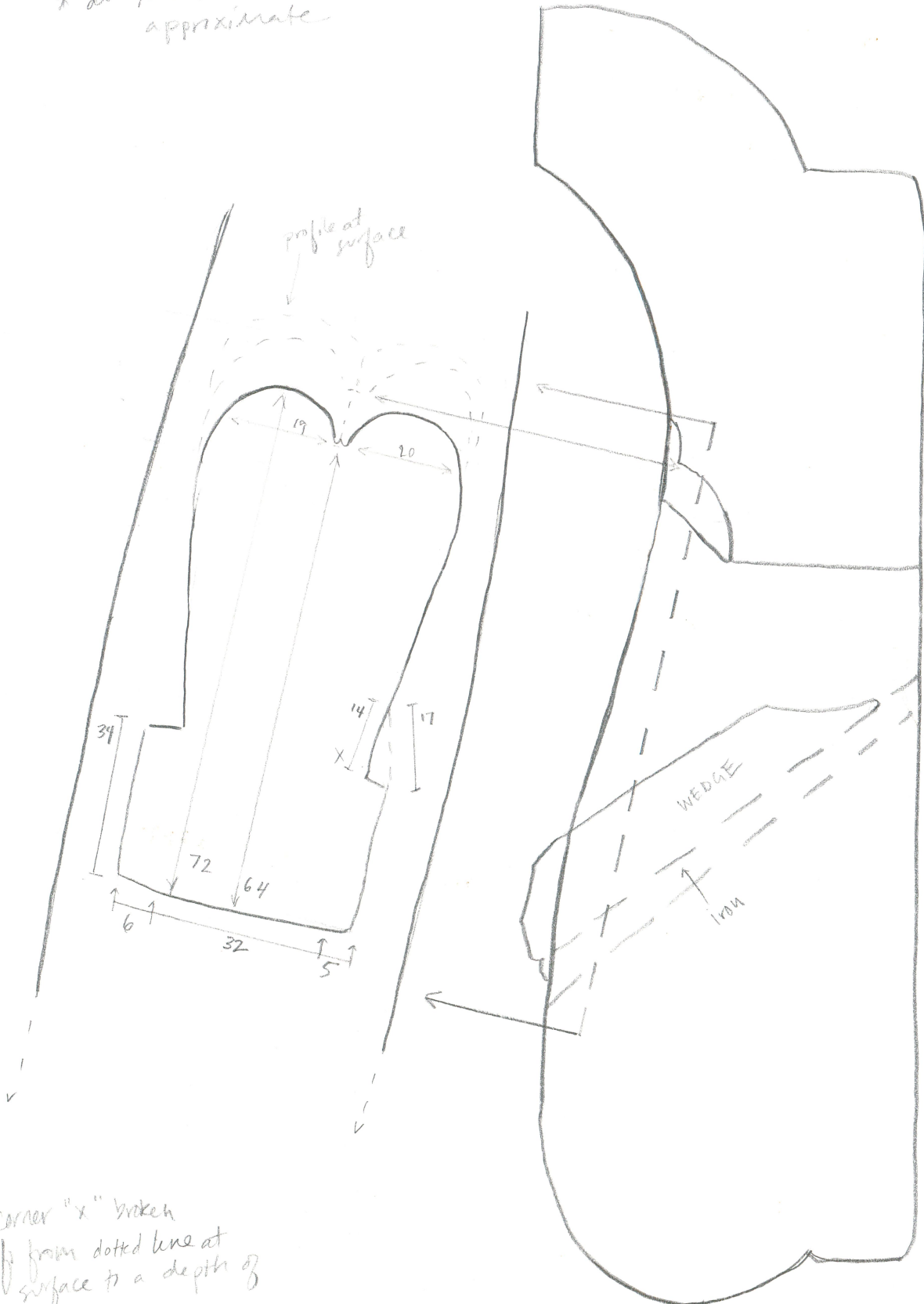

corner "x" broken  
off from dotted line at  
surface to a depth of  
11 mm